



# POPE COUNTY FAIR

137th Annual

August 2nd—5th, 2023

Glenwood, Minnesota



[www.popecountyfair.org](http://www.popecountyfair.org)



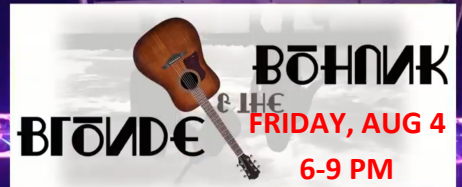

## **GRANDSTAND EVENTS**

### **Skidloader Rodeo**

Wednesday, Aug 2 • 6:30 pm  
Adults \$15 | Kids 5 & under free

### **Ranch Rodeo**

Thursday, Aug 3 • 6:30 pm  
Adults \$15 | Kids 5 & under free

### **Family Fun Night**

Friday, Aug 4 • 7:00 pm  
Adults \$15 | Kids 5 & under free

### **Tractor Pull**

Saturday, Aug 5 • 4:00 pm  
Adults \$15 | Kids 5 & under free

### **Demolition Derby**

Sunday, Aug 6 • 1:00 pm  
Adults \$15 | Kids 5 & under free

## **Main Events**

### **Monday, July 31**

Open Class Exhibit Entry

### **Tuesday, Aug 1**

Open Jackpot Lamb Show

### **Wednesday, Aug 2**

Tractor Show • 4-H Rabbit Show • 4-H Poultry Show  
4-H Goat Show • Cow Sign Painting • **Skidloader Rodeo**

### **Thursday, Aug 3**

Tractor Show • 4-H Swine Show • Community  
Meal • Karin Tolifson on stage • 4-H Beef Show  
4-H Sheep Show • **Birch Coulee Ranch Rodeo**

### **Friday, Aug 4**

Tractor Show • 4-H Dairy Show • Coin Dig • Clueless  
Balloon Twister • 4-H Llama/Alpaca Show • Youth  
Jackpot Beef Show • Corn & Soybean Growers Political  
Meet n Greet • Laser Tag • **Blonde & the Bohunk**

### **Family Fun Night**

### **Saturday, Aug 5**

Tractor Show • 4-H Livestock Auction • Youth Pedal Pull  
4-H Showcase • 4-H Fun Horse Show • Knockerball  
4-H All-around Showmanship • **Truck & Tractor Pull**  
Glacial Ridge Cattlemen's Steak Feed • **Absolute Zero**

### **Sunday, Aug 6**

**Demolition Derby**

# FAIR EVENTS

## Monday, July 31

1-7 PM Open Class Exhibit Entry

## Tuesday, Aug 1

11:00 am – 6 pm — 4H Foodstand Open  
 5 pm — Open Youth Jackpot Lamb Show  
 (Jack Morris Arena)

## Wednesday, Aug 2

8:00 am — 9:00 pm — Tractor Show  
 9:00 am 4-H Rabbit Show (Jack Morris Arena)  
 10:30 am to 10:00 pm 4-H Foodstand open  
 11:00 am 4-H Poultry Show (Jack Morris Arena)  
 12:00 Exhibit Buildings and Vendors open  
 12:00 pm — 10 pm Beer Garden Open  
 1:00 pm — 4-H Goat Show (Jack Morris Arena)  
 3:00 pm — 5:00 pm — Bingo  
 6:00 pm — Cow Sign Paint Night\*\* (Legacy Building)  
**6:30 pm — SKIDLOADER RODEO — GS**

## Thursday, Aug 3 — Senior Day

8:00 am — 9:00 pm — Tractor Show  
 8:00 am 4-H Swine Show (Jack Morris Arena)  
 9:00 am — Senior Craft Shack Opens  
 10:30 am to 10:00 pm 4-H Foodstand open  
 11:30 am Community Meal with recognition of Fair  
 Person of the Year (Little Red Barn)  
 11:30 am — 1:30 pm Karen Tolifson (Free Stage)  
 12:00 Exhibit Buildings and Vendors open  
 12:00 pm — 9 pm — 4-H Building open  
 12:00 — 9pm Kids Games and Activities  
 12:00 pm 4-H Beef Show (Jack Morris Arena)  
 12:00 pm — 10 pm Beer Garden Open  
 3:00 pm — 4-H Sheep Show (Jack Morris Arena)  
 3:00 pm — 5:00 pm — Bingo  
 4:00 pm — 7:00 pm Stuff and Fluff (Legacy Building)  
**6:30 pm — BIRCH COULEE RODEO — GS**  
 9:00 pm — Exhibit Buildings Close  
 10:00 pm — 4-H Barns Close

## Friday, Aug 4 — Kid/Daycare Day

8:00 am — 9:00 pm — Tractor Show  
 9:00 am — Senior Craft Shack Opens  
 10:30 am -10 pm 4-H Foodstand open  
 11:00 am 4-H Dairy Show (Jack Morris Arena)  
 12:00 Exhibit Buildings and Vendors open  
 12:00 pm — 9 pm — 4-H Building open  
 12:00 — 9:00 pm Kids Games & Activities

## Friday, Aug 4 — Kid/Daycare Day

12:00 pm — 10 pm Beer Garden Open  
 1:00 pm — Coin Dig in the sand pile  
 1:00 pm — 4:00 pm Clueless Balloon Twister  
 3:00 pm — 4-H Regional Llama/Alpaca Show (Jack  
 Morris Arena)  
 3:00 pm — 5:00 pm — Bingo  
 4:00 pm — Coin Dig in the sand pile  
**4:00 pm — 9:00 pm Laser Tag\*\***  
 (SPONSORED BY AMERICAN SOLUTIONS FOR BUSINESS)  
 4:00 pm — Open Youth Jackpot Beef Show  
 5:00 pm — Pope Co Corn & Soybean Growers  
 Political Meet n Greet & Hamburger Supper \*\*  
 (Little Red Barn)  
**6:00 — 9:00 pm BLONDE & THE BOHUNK\*\***  
 (SPONSORED BY LAKE MINNEWASKA MARINA — GLENWOOD)  
**7:00 pm — FAMILY FUN NIGHT — GS**  
 9:00 pm — Exhibit Buildings Close  
 10:00 pm — 4-H Barns Close

## Saturday, Aug 5

8:00 am — 9:00 pm — Tractor Show  
 9:00 am — 4-H Livestock Auction (Jack Morris Arena)  
 9:00 — Ag Inspirational Leader presentation  
 9:00 am — Senior Craft Shack Opens  
 10:30 am -10 pm 4-H Foodstand open  
 11:00 am — Baking Contest (Legacy Bldg)  
 11:00 am — Youth Pedal Pull (Little Red Barn)  
 11:30 am — 4H Showcase Event (Jack Morris Arena)  
 12:00 Exhibit Buildings and Vendors open  
 12 pm — 9 pm 4-H Building Open  
 12:00 pm — 10 pm Beer Garden Open  
 1:00 pm — Horse Fun Show (Horse Arena)  
**1:00 pm — 9 pm — KNOCKERBALL \*\***  
 (SPONSORED BY AMERICAN SOLUTIONS FOR BUSINESS)  
 3:00 pm — 4-H All Around Showmanship  
 3:00 pm — 5:00 pm — Bingo  
**4:00 pm — TRUCK & TRACTOR PULL — GS**  
 4:30 pm-8pm — Glacial Ridge Cattlemen's Steak &  
 Burger Supper (Little Red Barn)  
**6:00 pm — 10:00 pm ABSOLUTE ZERO \*\***  
 (SPONSORED BY FAST GLOBAL SOLUTIONS)  
 9:00 pm — Exhibit Buildings Close  
 and static exhibits release  
 10:00 pm — 4H Barns Close

## Sunday, Aug 6

7:00 am — Livestock Exhibits Release  
**1:00 pm — DEMO DERBY — GS**

\*\* New Event



**NEW!!**  
**Featuring!!**

# BLONDE & THE BOHUNK

SPONSORED BY

Lake Minnewaska Marina — Glenwood

**FRIDAY, AUG 4**

**6-9 PM**

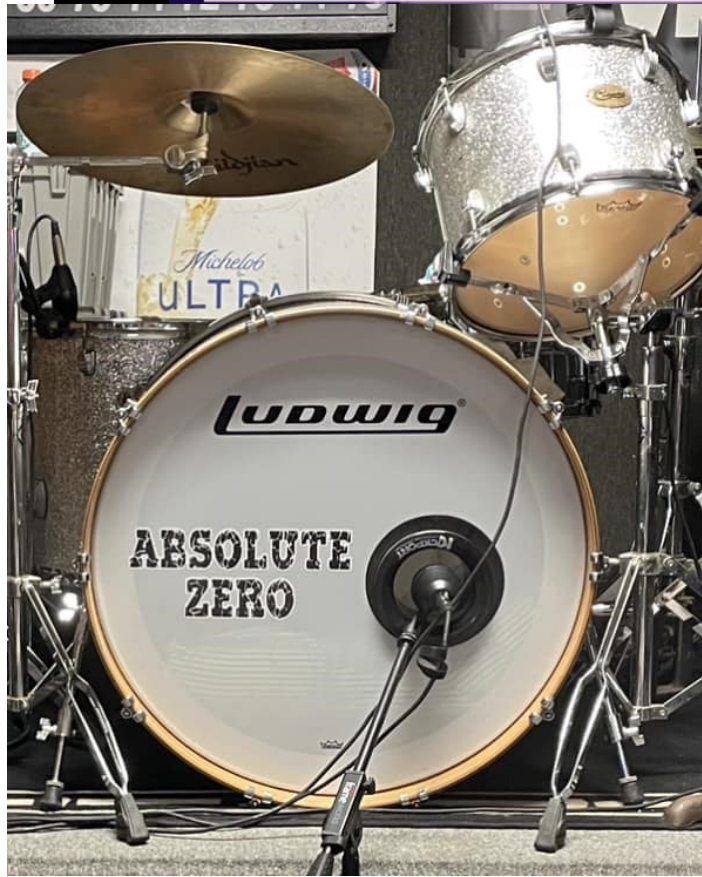
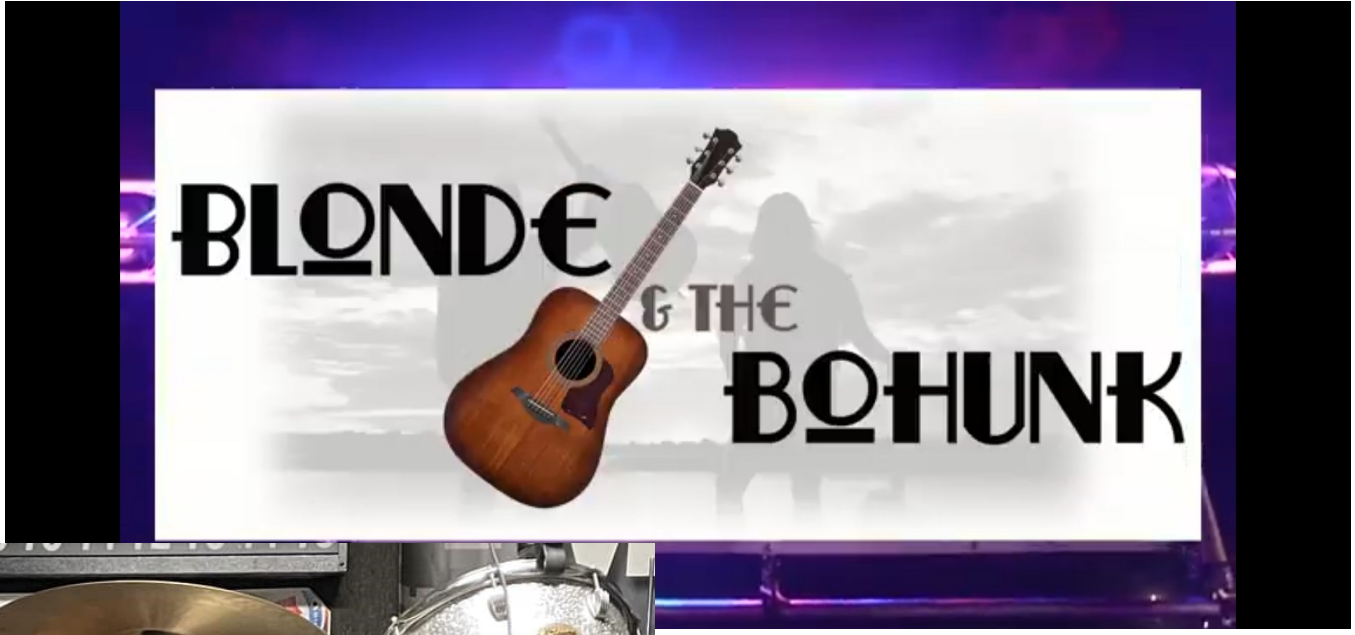

# ABSOLUTE ZERO

SPONSORED BY

**FAST Global Solutions**

**SATURDAY, AUG 5**

**6-10 PM**

**Come Join Us!**

**Both nights FREE!!**



**Back by  
Popular  
Demand**

**FAMILY  
FUN NIGHT**

**GLENWOOD MN**  
Pope County Ag Society  
**FAMILY - FUN**  
**AUGUST 4TH**  
**7PM**



**AUTO-CROSS**      **YOUTH AUTO-CROSS**  
**4WHEELER**      **YOUTH 4WHEELER**  
**MOTORCYCLE**      **YOUTH MOTORCYCLE**  
**LAWNMOWER DERBY**

**Food & Drinks**



**DEMOLITION DERBY**  
**GLENWOOD MN**  
Pope County Ag Society



**Sunday**  
Aug 6th  
1pm

**Grandstand \$15**  
**5 Under Free**

**Big Truck Stock**  
**Compact Stock**  
**RWD Compact Builders**

**1st \$800 2nd \$500 3rd \$300**

**Auto-Cross \$200-\$150-\$75**      **Auto-Cross-Youth \$125-\$75**      **Lawnmower \$100**

Pope County Ag Society and Full Arena Promotions is excited to bring you another great show this year. We are going to have 6 derby and racing classes including youth also prize giveaways for all ages. You won't want to miss the excitement in Glenwood mn!







**DERBY!**

**DEMIO**



# Also Back by Popular Demand

## **TRUCK & TRACTOR PULL**

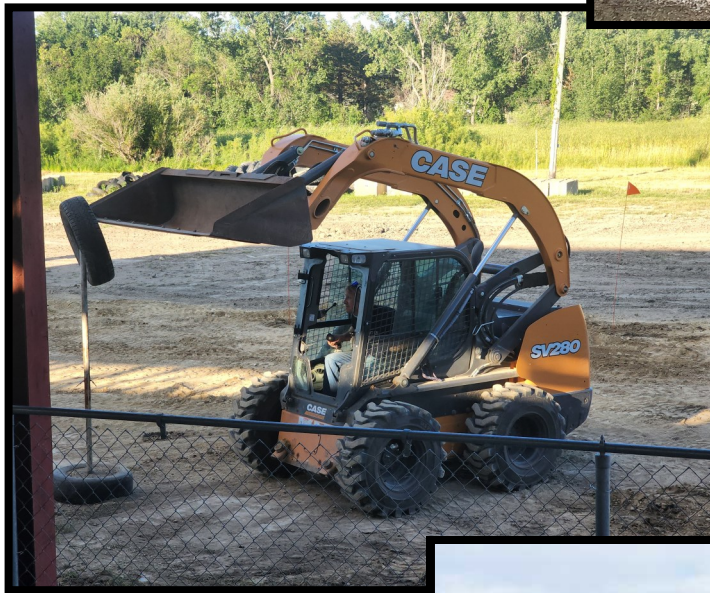

## **SKIDLOADER RODEO**

## **BIRCH COULEE RANCH RODEO**





# TRACTOR SHOW

**WED to SAT — 8 AM to 9 PM DAILY —**

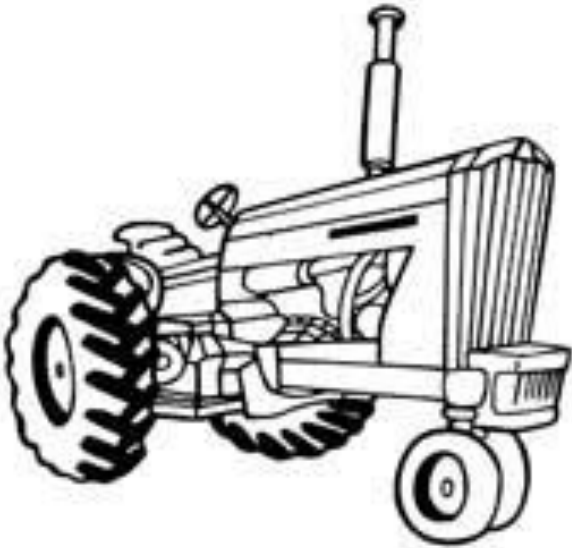

The Tractor Show is open to anyone who would like to bring in their favorite tractors. They will be on display down the midway and antique tractors will be inside the industrial building. Inside spots limited; call to reserve!

**Contact: DuWayne Douvier — 320-424-1240**  
if you'd like to bring yours to showcase at the fair!



*Bring a smile to your kids' or elderly family members' faces!  
Come see the mobile zoo!*

**Thursday, Friday,  
Saturday  
11 am to 7 pm**





# WHAT'S NEW AND DIFFERENT!

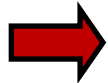

**KNOCKERBALL &  
LASER TAG!!**



**SPONSORED BY  
American Solutions  
For Business**

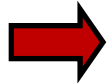

**ATM ACCESS!**



**NEW LOGO!!**

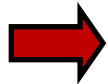

**NEW LOOK FOR  
OUR PREMIUM BOOK!**

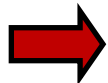

**BANDS — 2 NIGHTS!!**



**MORE  
CAMPING  
SPOTS!**

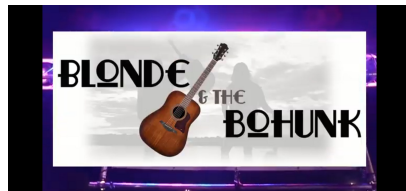

**IMPROVED  
PARKING!**

**SPONSORED BY**

**FAST Global Solutions and Lake  
Minnewaska Marina—Glenwood**



**PAINTING  
CLASS!**

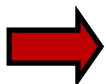

**FRESHENED GRANDSTAND!**



# EVENT POLICIES

## General Information

1. The Pope County Agricultural Society Fair Board reserves the final and absolute right to interpret or add to these rules and regulations as they in their judgement may deem advisable and arbitrarily settle all matters, questions and differences in regard thereto or otherwise arising out of or connected with, or incident to the fair.
2. No dogs or other animals allowed except for service or approved exhibit. All animals present must have appropriate vaccinations and health certificates.
3. No golf carts, ATVs, et. Without express permission of the board.
4. No person shall be permitted to distribute advertising matter on the grounds except from their place of business or exhibit. The taking or posting of any advertisement, bill cards, etc. except within the space occupied by the exhibitor is strictly prohibited. Vendors are required to remain in their appointed space. Anyone violating this rule will be subject to a fine and expulsion from the grounds as the Board of Directors may elect. The Board of Directors reserves the right to prohibit any and all items found objectionable to it.
5. All accidents must be reported to the Fair Office immediately.
6. Should the need arise, the Pope County Fair has designated protest area. The location will be posted in the fair office.
7. Videos and photos taken at this event may be used for promotionally and for social media.
8. Camping and exhibiting are by approved registration with the appropriate fee only.
6. The management will do its best to arrange space for all exhibitors, but after present facilities are exhausted, the Board reserves the right to close entries at any time.
7. The Board will take every precaution in its power for the preservation of the articles on exhibition, but will not be responsible for any loss or damage that may occur in the delivery, exhibition or removal of exhibits.
8. All articles are to remain on exhibit until the scheduled release time. Premiums will not be paid on articles removed from exhibition.
9. The awards system for open class shall be designated by ribbons, stickers or the like as follows: Grand Champion (\$5.00) ; First—Blue (\$4.00); Second-Red (\$3.00). All awards shall be made by comparison of individual merits of the exhibits. Premiums will not be paid on inferior exhibits even though there may be no competition.
10. Any attempt by the exhibitor to influence or dictate the decision of the judge shall be sufficient cause of excluding his or her entry from competition and must be reported to the committee.
11. No appeal from the final decision of the judge is allowed. An exhibitor may protest to the committee.
12. Entries will be accepted the Monday prior to the fair from 1 to 7 pm.
13. All exhibits are released Sunday after the fair at 9 am. Other arrangements for later pick-up may be made as necessary. Exhibitors may be asked to show proof of name before collecting exhibits.
14. If premium checks are not available at exhibit check-out, they will be mailed.
15. If youth exhibitors were assisted by an adult, a photo of the youth working on the project should be provided with the exhibit.
16. No item shall be put in the “any other” lot, if a lot exists for that item.
17. Only finished, mounted work will be accepted.

## Entries

1. No exhibitor shall be allowed to make more than one entry in any one lot and nothing (other than livestock) that has previously been entered in the fair shall compete for a prize. No article shall compete for more than one premium. Entries in individual lots shall not appear as part of collections. Entries accepted from Pope and adjoining counties only
2. Items must be entered in the names of the true owner and must have been raised or made by the exhibitor since the last fair. The fair board and open class committee has the right to disqualify items they feel do not follow these regulations. Any person knowingly violating these rules will forfeit all right to any premiums or prizes awarded to them.
3. Every article in competition must correspond with the number, size and description in the premium list and be in the proper class in order to obtain premiums. No change or alteration will be permitted after the books are placed in the hands of the judge.
4. Each entry tag shall be securely fastened to the article by the exhibitor.
5. All articles and premiums not called for within 30 days of the fair will be forfeited.

## Livestock

1. All livestock must follow current Minnesota Board of Animal Health Regulations and be inspected by the official fair veterinarian before entering the barn.
2. Exhibitors will care for their own animals and provide their own feed, water and bedding.
3. The International Association of Fairs and Expositions (IAFE) Code of Show Ring Ethics will be followed.



## ONLINE REGISTRATION

In an ongoing process to make exhibiting at the fair easier for everyone to participate, the Pope County Fair is utilizing online self registration. You can complete this registration in just a few easy steps.

1. You will need a valid email address to complete the registration process online.
2. If this is your first time registering online, set aside 15-20 minutes to register.
3. Exhibitors who use the online registration process will reduce their registration and entry time at the fairgrounds on entry day by up to 75%.
4. Review the premium book and jot down or circle the division, class and lot of the items you wish to enter.
5. Navigate to [www.popecountyfair.org](http://www.popecountyfair.org) and click on Schedule. There you will find the Open Class section. Click on the Online Registration button.
6. Read the directions on the screen; they will guide you through the process.
7. If you miss registering an exhibit, you are welcome to log back in at any time and add items.
8. When complete, make sure to review your entries and check out.
9. There is no cost for registration in Pope County; the checkout just confirms your entries.
10. If you have questions, please email them to [popecofair@gmail.com](mailto:popecofair@gmail.com).

**POPE COUNTY FAIR 2023 THANKS THESE COMMUNITY SPONSORS  
FOR THEIR TIME AND USE OF EQUIPMENT**

**ARNOLD'S**

**POPE COUNTY GARAGE**

COUNTRY  
BOYS  
CONSTRUCTION  
320-815-9723







## THANK YOU TO OUR 2022 4-H AUCTION BUYERS

Ag Country Farm Credit Services  
AJ's Butcher Shop  
Amanda Becker Photography  
Anderson Farms  
B & S Grain  
Barsness Dairy Farm  
Belgrade Livestock Auction  
Bernie's Bookkeeping and Tax Prep.  
Big Valley Milling  
Blue Lakes Plastic LLC  
Bonanza Valley Lumber-Brooten  
Bonanza Valley State Bank  
Breitenfeldt Group  
Bright Seeds  
Bryce Farms  
Clear Springs Cattle Company  
CHS  
Clyde Machines  
County Pet Foods  
Compeer  
County Pet Foods  
Cullbar Farms  
Eagle Bank

Eagle Bank & Ins.—Starbuck  
Eric & Doreen Cihlar-Ralhic  
Acres  
Fergus Falls Livestock  
Glenwood State Bank  
Golden Banty Farms  
Hurley & Associates  
JD Ellingson  
Jenniges Meats  
Jeremy Myrom—DDS  
Kensington Bank  
Lakes Area Home Center  
LG Seeds  
Leedstone  
Long Prairie Exotic Sales  
Long Prairie Livestock  
Lowry American Legion  
Lowry State Bank  
Maanum Inc  
Mattson Seeds  
MBC Drainage LLC  
Midwest Machinery

Northland Seeds  
Paul Anderson  
Paul Gerde  
Paulzine Farms—Legends Seeds  
Prairie Lakes Coop  
Rafter W Shropshires  
Red Horizon Equipment & Truck  
Ron Sanborn Farm  
Ron Stoen Supply  
Roy Roers  
Runestone Electric Assoc  
Runestone Insurance  
Samuelson Drug—Starbuck  
Schaefer Cattle Co.  
Sons of American Legion—Lowry  
Stoen Farms  
Thrivent—Dane Ankeny  
Tom's Market  
Tri Co Livestock  
Walter Organic Family Farms  
WEB Livestock  
Ziemer Auction

## 2023 AWARD SPONSORS

A&A Feeds  
Alpha Gamma Rho Alumni  
Amanda Becker Photography  
Anderson Farms — Belgrade  
Belgrade Co-op Association  
Ben Wade Blazers 4-H Club  
Bill & Kelly Anderson  
Blairview Saddle Shop  
Daniel Moen Family  
Diane Rust  
Dorrich Dairy  
Eric & Doreen Cihlar

FAST Global Solutions, Inc.  
Feed Co. Inc.  
Glacial Ridge Cattlemen's Assoc.  
Glenwood Pizza Ranch  
Halls Farms LLC  
Hoplin-Hitchcock Funeral Home  
In Memory of Adam John Han-  
son  
In Memory of Taylor Mattson  
Johnston's Dorsets  
Koubsky Trucking  
Long Prairie Packing Co.  
Lowry Transport, Inc.

McMahon Oil  
Midwest Machinery Co.  
Pro-Ag Farmers Co-op  
Reichmann Homestead Farms  
Stephen & Marlene Hippe  
The Maanum Family  
Thompson Dairy Farm  
Villard Cenex  
Walter Organic Family Farms  
Waska Treats DQ



# Public 4-H Schedule

## Fair Week Shows & Events

### Friday, July 28

3:00 pm 4-H Horse Show

### Tuesday, August 1

4-H Food Stand - 11-6 pm

6:30 pm; ALL 4-H Static Exhibits must be in place

7:00 pm; ALL 4-H Animals must be in place

### Wednesday, August 2

\*show times are approximate

4-H Food Stand 10:30 am-10 pm

9:00 am 4-H Rabbit Show

11:00 am 4-H Poultry Show

1:00 pm 4-H Goat Show

### Thursday, August 3

\*show times are approximate

4-H Building 12-9 pm, 4-H Food Stand 10:30 am-10 pm (grill closes at 9:30), Barns close at 10 pm

8:00 am 4-H Swine Show

12:00 pm 4-H Beef Show

3:00 pm 4-H Sheep Show

### Friday, August 4

\*show times are approximate

4-H Building 12-9 pm, 4-H Food stand 10:30 am-10 pm (grill closes at 9:30), Barns close at 10 pm

11:00 am 4-H Dairy Show

3:00 pm 4-H Regional Llama Alpaca Show

### Saturday, August 5

4-H Building 12-9 pm, 4-H Food stand 10:30 am-10 pm (grill closes at 9:30), Barns close at 10 pm

9:00 am 4-H Livestock Blue Ribbon Auction

11:30 am Showcase Event (Free Stage)

12:00 pm State Fair meeting

1:00 pm Horse Fun Show

3:00 pm 4-H All Around Showmanship

9:00 pm 4-H Static Project Release

### Sunday, August 7

7:00 am 4-H Animal Release

\*\*times/locations subject to change

## JOIN Pope County 4-H

For more information: 320-634-7734

Email: [pope@umn.edu](mailto:pope@umn.edu)

<https://extension.umn.edu/local/pope>





## Ag Society Rules for 4-H Exhibits

Premium Schedule by Project Area	Blue	Red	White
Beef, Sheep, Swine, Dairy & Goat	\$7	\$5	\$4
Poultry, Rabbit, Lama, Lamb Lead, Dog Show, Horse (Halter, Games, Pleasure, Training)	\$4	\$3	\$2
Public Presentation, Performing Arts	\$5	\$4	\$3
All building Static Exhibits, Fashion Revue, Food Revue, Rate of Gain, Fleece & Fiber, Science of Animals	\$3	\$2	\$1
Club Activities	\$10	\$7.50	\$5
Showmanship, Dairy & Dairy Goat Production (pay only to top, 1, 2, 3)	\$3	\$2.50	\$2
Cloverbud Participants & Adventure Projects	\$2		

1. Ribbon Premiums are paid by the Pope County Ag Society. These checks are issued after the fair by the Ag Society, and will be mailed with auction checks or can be picked up at the office. (The office will email when available for pickup; wait for an announcement).

2. Exhibit Release: Exhibitors need to meet exhibition requirements of the local County Fair Ag Society and the 4-H Youth Development Program from 4-H exhibit entry day through release time. If exhibition requirements are not met (and permission is not granted by 4-H Program Staff), youth will not be eligible for all show related premiums, awards, and participation in the state event. Approved early release is an exception to the rule and becomes a 4-H staff and Agricultural Society decision based on each situation.

- Non-perishable static exhibits must be in place by 7 p.m. Friday, July 28 for judging and display. Perishable projects (Foods, flowers, vegetables) will be judged on Tuesday, August 1 and must be in place by 6 pm. Static exhibits are released on Saturday, August 5 at 9 pm when the building closes. Items that cannot be carried out should remain in place until Sunday morning. Building will be open for final exhibit pick up from 9-10 am.
- Animal exhibits must be in place by 7 pm on Tuesday, August 1. Animals are released at 7 a.m. Sunday, August 6.
  - After animals are released, animal exhibitors are responsible for:
    - ☐ All animal exhibitors are responsible for removing all bedding/manure from the pen/stall/cage and bringing it to the manure pit before leaving the fairgrounds.
    - ☐ Goat, Poultry, Rabbit, Sheep, Swine exhibitors need to take down cages and pens in the exhibitors assigned area up to the next animal present.
    - ☐ Cattle exhibitors need to help take down the panels in the middle of the cattle barn and clean up and take down the tie out panels.



3 The Agricultural Society will take every precaution in its power for the preservation of the articles and stock on exhibit, but will not be responsible for any loss or damage that may occur during the delivery, exhibition or removal of exhibits.

#### 4. Bedding, Equipment, & Barn Rules

- All Animal Exhibits: The County Ag Society will furnish stalls, pens, & first bedding for all livestock exhibits. Dairy, Sheep & Goats will receive straw bedding. Beef will use wood chips. All other species will receive shavings. Additional bedding, feed, water, etc. is the exhibitors responsibility. Bedding must be low in dust, free of pests & molds, & easily removable. 4-Her's exhibiting livestock at the fair are responsible for the care & feeding of animals as deemed by Vet. Exhibitors not providing proper animal care will be disqualified from exhibition.
- Cattle: Cattle should be double tied with a halter & neck tie.
- Horse, Goats, and Sheep: Blankets are acceptable at any time.

5. Barns are closed at 10:00 p.m. - No one should be entering after that time without prior authorization from the Agricultural Society.

- Ties outs: Cattle can be taken to tie-outs at 9pm Wednesday & Thursday and 10pm Friday & Saturday. Tie outs are optional and exhibitors using the tie outs are responsible for cleaning and taking down the tie outs at the end of the fair.

6. Guest access to barns must be maintained throughout the fair. Do not block alleyways, play loud music, or in any other way prohibit guest's enjoyment of viewing the exhibition. At all times be courteous and respectful.

7. Agricultural Society rules and policies for the Pope County Fair will be enforced by the Agricultural Society.

\*\*Additional changes or expectations may be communicated after the publication date of this document.





# 70<sup>th</sup> Annual Pope County 4-H Blue Ribbon Auction

**9:00 a.m. Saturday, August 5th, 2023**

**Ziemer Auctioneers, Mark Ziemer 320-354-4312**

**Clerk, Kensington State Bank 320-270-2805**

**Jack Morris Livestock Show Arena, Pope County Fairgrounds, Glenwood, MN**

*Refreshments will be provided starting at 8:30 AM*

## **Auction Objectives:**

- To encourage the growth of the Pope County 4-H Program - 20% of the proceeds for the auction go to help support the growth of the Pope County 4-H program and membership, state fair and livestock expenses, provides training and opportunities in project areas and supports education programs.
- To help support youth in livestock - 80% goes to the youth to help them invest and grow their livestock project, invest in their future plans, and help support attending the State Fair (average out-of-pocket cost is \$230.00).

## **Blue Ribbon, Champion, and State Fair Trip Winners sell for premium!**

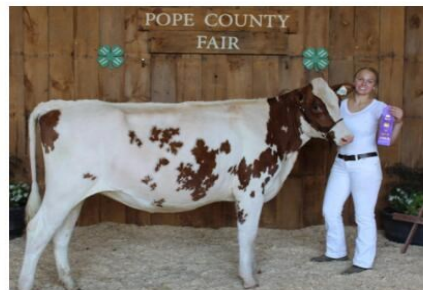

You can participate in the auction as an individual or business. If you or your representative encounters a scheduling problem with attending our auction, we would be happy to accept phone bids or donations prior to the sale, at (320) 634-7734.

You can also pre-register as a bidder at <https://z.umn.edu/PopeAuction> to ensure we have a packet ready for you to pick up at the registration table.

**Pope County Extension Office 130 East Minnesota Ave Glenwood, MN 56334-1636**  
[pope@umn.edu](mailto:pope@umn.edu) or 320-634-7734

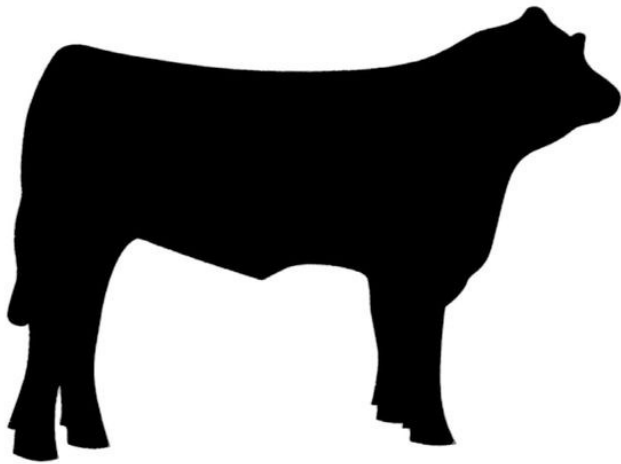

Open Youth Jackpot

Beef Show

**SPONSORED BY HURLEY & ASSOC  
AND OTHER LOCAL BUSINESSES**

Friday, August 5, 2023

4 p.m.

Contact: Ben Hawkins

(701) 866-4402

\*\*Animals will be shown out of trailers, no barn space available. No Fit Show. Must be vet checked.\*\*

**Entry Fee — \$15**

**Open to Ages 8-21**

Cash Prizes for Beef and Dairy Steers,  
Breeding Heifers and Feeder Calf Classes

**Registration & Weigh in:**

**1:00 p.m. to 3:00 p.m.**

**4:00 pm Show**

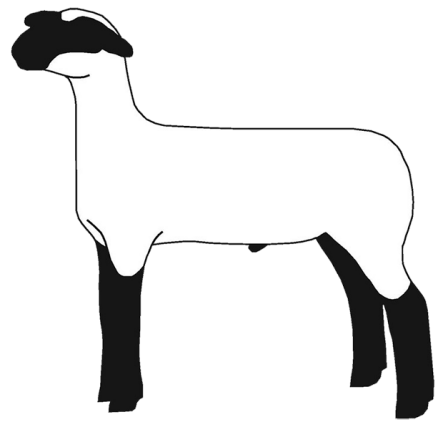

Open Youth Jackpot

Lamb Show

**SPONSORED BY AGCODE**

Tuesday, August 1, 2023

5 p.m.

Contact: Dale Carter

(320) 424-2957

\*\*Animals will be shown out of trailers, no barn space available. No Fit Show. Must be vet checked.\*\*

**Entry Fee — \$15/class**

**Open to Ages 5-21**

Breeding Ewes, Market Lambs (wethers and ewe lambs), Ram Lambs, White Face and Black Face classes; Showmanship

**Registration & Weigh in: 2:30 pm**

**5:00 pm Show**



## FFA

Exhibit animals cannot be the same for 4-H and FFA. Must be separate animals.

### PREMIUM SCHEDULE:

**Large animals** (cattle, swine, sheep, goats, horses, etc.): 1st—\$7.00; 2nd— \$5.50; 3rd—\$4.00 **Small animals** (poultry, rabbits), Specialty animals: 1st—\$4.00; 2nd—\$3.00; 3rd—\$2.00 **Children's Barnyard:** \$5.00 per entry **Non-livestock:** 1st—\$3.00; 2nd—\$2.00; 3rd—\$1.00 **Chapter Exhibit:** 1st—\$10.00; 2nd—\$7.50; 3rd—\$5.00

- 1) Any person who is a paid up member of the Minnewaska FFA Chapter or a Chapter which part of whose territory lies in Pope or a neighboring county is eligible to compete in the Pope County Fair.
- 2) All projects or livestock must be the possession of the FFA member and be entered by him or her. Entries to the FFA Barnyard by non FFA members may be made only by permission from the Minnewaska FFA Advisor.
- 3) Livestock show people will be furnished pens and first day's bedding for their exhibits. All pens and the space surrounding them must be kept neat and orderly at all times. Provide your own gain, additional bedding, pails and feed boxes.
- 4) All livestock exhibits will be subject to the same health rules as are applicable for 4-H exhibitors.
- 5) All stalls and pens must be cleaned by 9:30 am each day.
- 6) Judging will follow the same livestock or poultry exhibited upon completion of the 4-H judging. Livestock exhibitors should be available in case the number of exhibits warrants showing them in the ring as posed to in pens.
- 7) All exhibits must be in place by 3:00 pm on opening day of the fair.
- 8) Exhibits must remain in place until the scheduled exhibit release on the final day of the fair. Failure to comply with these rules constitutes forfeiture of premium.
- 9) Entries must be made with the Minnewaska FFA Advisor or Chapter President two weeks prior to the fair.
- 10) The Pope County Ag Society Fair Board reserves the right to combine or split classes when deemed necessary.
- 11) Lots marked \*\* have no class at State Fair.

Ages listed are the same for all breeds under each lot. Please indicate both class and lot when registering.

#### BEEF CATTLE—BREEDS

Shorthorn • Hereford • Angus • Charolais  
Limousine • Simmental • Red Angus  
Commercial • All other breeds

#### CLASSES

Heifer Calves—born after Sept 1 and before Jan 1 of the current year

Bull Calves — born after Sept 1 and before Jan 1 of the current year

Yearling Heifers — born between Sept 1, two years previous and Aug 31 one year previous

Pair of Heifers—must be shown in individual lots

Pair of Calves—must be shown in individual lots

Cow/calf Pair

#### MARKET BEEF

#### CLASSES

Prospect Market Calves — born Jan 1—Apr 30 of current year

Beef Steers—Born Jan 1 to Aug 1 prior year

Dairy Steers—Born Jan 1 to Aug 1 prior year

#### DAIRY CATTLE — BREEDS

Registered Holstein • Grade Holstein

Purebred & Grade Jersey • Purebred & Grade Guernsey • Purebred & Grade Ayrshire

Purebred & Grade Brown Swiss • Purebred & Grade Milking Shorthorn

#### CLASSES

Heifer Calves—over 4 months of age and born after Sept 1 of previous year

Yearling Heifers—born between Sept two years prior and Aug one year prior. Yearlings that have freshened should show in the cow class.

Producing Cow—born before Set two years prior

Dry Cow—born before Set two years prior

Dairy Herd—three animals; must be entered in individual lots

Produce of Dam—must be entered in individual lots

#### SWINE — BREEDS

Poland China • Spotted Hogs  
Duroc • Chester White  
Hampshire • Berkshire  
Yorkshire • Landrace  
Crossbreds

#### CLASSES

Breeding Gilts—Farrowed after Jan 1 of current year

Boar—Farrowed after Jan 1 of current year

Market Gilt—Farrowed after Jan 1 of current year

Market Barrow—Farrowed after Jan 1 of current year

Pen of 3—must be entered in individual lots and penned together

#### SHEEP—BREEDS

Suffolk • Hampshire  
Columbia • Corriedale  
Other wool breeds • Other meat breeds • Crossbred

#### CLASSES

Ewe Lamb—born after Jan 1 of the current year

Market Lamb—born after Jan 1 of the current year

Ram Lamb—born after Jan 1 of the current year

Yearling Ewe—born after Jan 1 of the previous year

Yearling Ram—born after Jan 1 of the previous year

Aged Ewe—all ewes two years and older\*\*

Pen of 3 — must be entered in individual lots and penned together

#### DAIRY GOATS

Registered • Recorded Grade  
Unrecorded Grade

#### CLASSES

Doe Kid—born after Jan 1 of the current year

Dry Yearling Doe—born in the prior year

Milking Yearling Doe—born in the prior year

Advanced Doe—born two or more years prior

Buck Kid—born after Jan 1 of the current year





## FFA

Exhibit animals cannot be the same for 4-H and FFA. Must be separate animals.

### PREMIUM SCHEDULE:

**Large animals** (cattle, swine, sheep, goats, horses, etc.): 1st—\$7.00; 2nd— \$5.50; 3rd—\$4.00

**Small animals** (poultry, rabbits), Specialty animals: 1st—\$4.00; 2nd—\$3.00; 3rd—\$2.00

**Children's Barnyard:** \$5.00 per entry **Non-livestock:** 1st—\$3.00; 2nd—\$2.00; 3rd—\$1.00

**Chapter Exhibit:** 1st—\$10.00; 2nd—\$7.50; 3rd—\$5.00

### FFA Continued

#### MEAT GOATS—BREEDS

Meat Breeds • Dairy Breeds

#### CLASSES

Breeding Doe Kid — born after Jan 1 of current year

Breeding Doe — Yearling or older—born in previous year

Buck Kid—born after Jan 1 of current year

Market Goat—born after Jan 1 current year

**POULTRY** — Must be this year's hatch

#### CLASSES

Breeding Chickens—one male/one female

Breeding Bantam Chickens —one male/one female

Breeding Ducks—one male/one female

Breeding Geese—one male/one female

Breeding Turkeys—one male/one female

Market Chickens—two male or two females

Market Ducks—two male or two females

Market Geese—two male or two females

Market Turkeys—two male or two females

White Shell Egg Production Chickens—two females

Colored Shell Egg Production Chickens—two females

#### RABBITS

Jr/Sr Buck and Doe classes must be purebred. Limit 5 entries with no more than 2/ class.

Junior Buck — under 6 months

Junior Doe—under 6 months

Senior Buck — over 6 months

Senior Doe— over 6 months

Single Fryer—under 70 days

Pen of 3 Fryers—under 70 days

#### SPECIALTY ANIMALS

#### CLASSES

Large—Llamas, alpacas, etc.

Small—Hedgehogs, chinchillas, etc.

### FFA CHILDREN'S BARNYARD

May not be entered in other lots. All FFA members are encouraged to enter animals in the Children's Barnyard. Animals with young or small animals are preferred. Suggested animals include cow with calf, young goats, pony or colt, donkey, ewe with lamb, turkeys, geese etc. Entries will be left up to the discretion of the FFA Advisor.

#### CROPS

**DIVISION—GRAIN & SEED** — Each exhibit to consist of two quarts, labeled from current or immediate prior growing season

#### CLASSES

Barley

Oats

Edible Beans, dry

Spring Wheat

Durum Wheat

Winter Wheat

Rye

Flax

Soybeans

Sunflowers

Shelled Corn, commercial

Red Clover

Other Specialty Crop or Forage Seed

**DIVISION—EAR CORN** — 10 ears from one year prior

#### CLASSES

Commercial Hybrids

Decorative, Large ears, Indian or Rainbow

Decorative, Small ears, Indian or Rainbow

Popcorn

**DIVISION—SHEAF GRAINS & FORAGE** —

Sheaves are to be cut off at ground level and must be at least 4 inches in diameter at the base. Leaves are to be left on.

#### CLASSES

Corn — 10 stalks

Oats — sheaf

Flax— sheaf

Barley — sheaf

Wheat — sheaf

Soybeans — sheaf

Alfalfa — sheaf

Sweet Clover — sheaf

Red Clover — sheaf

Forage slice of current year alfalfa hay

Forage slice of current year other hay

Haylage, silage or other ensiled forage, qt

Potatoes — 12, any variety

### HORTICULTURE

#### CLASSES

Fruit—Follow open class rules for quantity (pint, bunch, etc.)

Vegetables—Single variety exhibit — see open class rules

Vegetables — Collection — see open class rules

Flowers—Hanging basket, planter or container garden

Cut Flowers—follow open class rules

Scarecrow

Landscape Design Project

#### AGRICULTURAL MECHANICS

#### DIVISIONS

Freshman/Sophomore

Junior or Senior

College

All projects must include the plans or a workable drawing. Determination of small or large project will be by the FFA Advisor.

#### CLASSES

Small Project

Large Project

#### EDUCATIONAL PROJECTS

Topics should be approved in advance by the FFA Advisor

#### CLASSES

Agriscience Project

Agribusiness Project

Individual Demonstration or Talk

Group Demonstration or Talk

#### CHAPTER PROJECT

#### CLASS

Exhibit Booth — The theme for the booth will be a topic of interest to the public and of agriculture nature. The booth must be set up the day prior to the fair.

### Learning to Do

### Doing to Learn

### Earning to Live

### Living to Serve



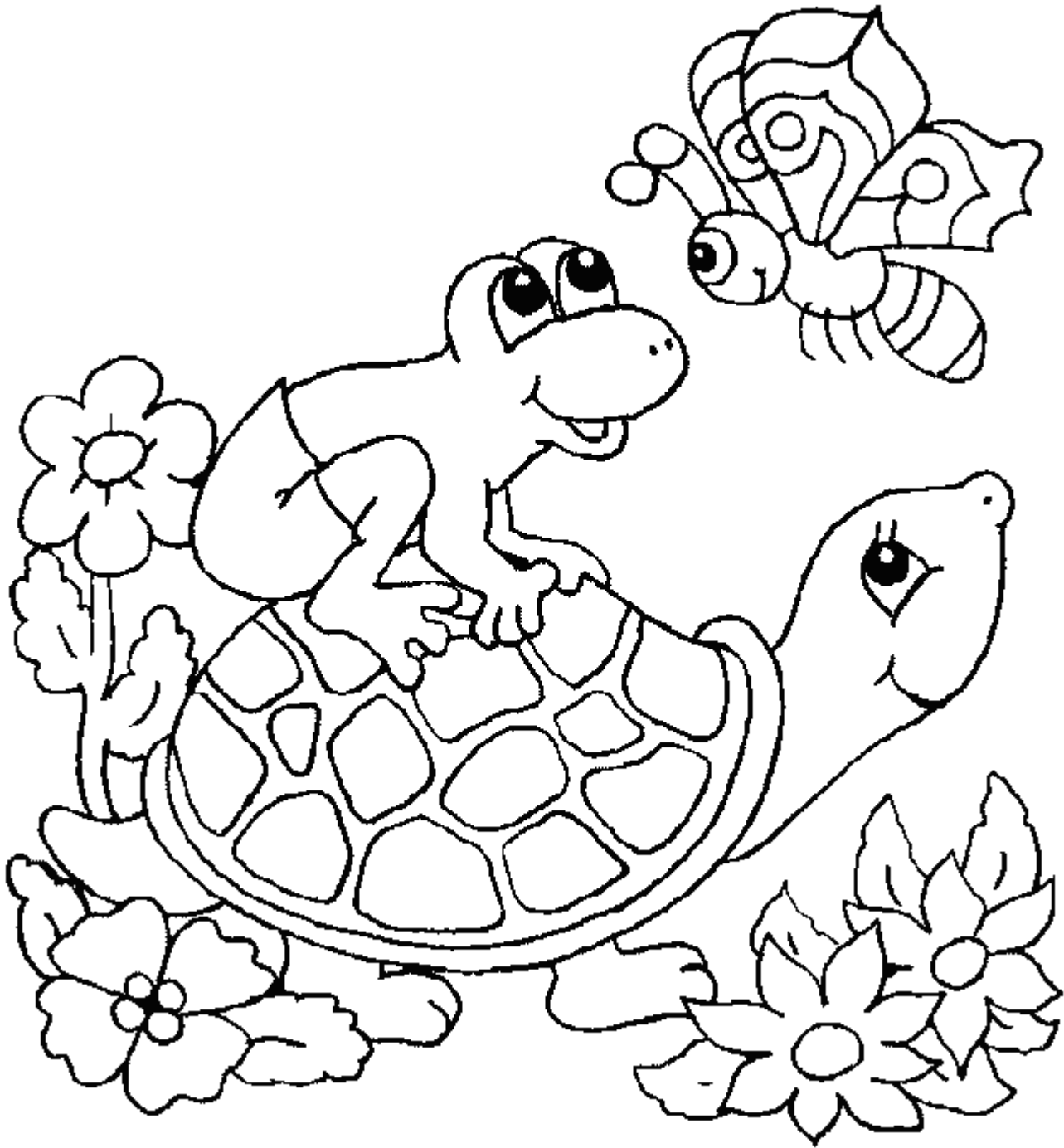

Name \_\_\_\_\_ Age \_\_\_\_\_

Phone \_\_\_\_\_

**Coloring Contest:** Two age groups: A) 5 and Under and B) 6-8 years. One entry per person. All entries must be received at the Fair Office by 4:00 pm on opening day of the fair. Picture may be duplicated but not enlarged.

Mail to: Pope County Fair | P.O. Box 171 | Glenwood, MN 56334

**For ALL Classes (except the Legos Division), Age groups are as follows: Adult — 19+;  
Teen — Completed 7th to 12th grade; Youth — Completed 6th grade or below.**

## FARM CROPS, GARDEN VEGETABLES and FRUITS

OPEN

Beets, carrots, parsnips, turnips and rutabagas: Mature but not overgrown, pithy or coarse in texture. Tops trimmed off 1 1/4 inches above the crown. Side roots trimmed off but not the taproot. Clean by brushing, not scrubbing.

Broccoli-Heads should be dark or purplish green and compact. Avoid yellow flowers in head. Stems cut about 5 inches from the top of the head.

Cabbage-Stems cut about 1/2 inch below the head. Remove blemished or broken leaves. Leave 2-3 wrapper leaves.

Cauliflower— Heads should be white, compact and free of small leaves and rich texture. Stems cut to 4 to 6 inches. Outer leaves trimmed to 1-2 inches above the white head. Use soft bristled brush to remove dirt from head.

Celery-Remove roots of stalk and trim butt to form a pyramid. Trim diseased and broken leaves on the outside until color is uniform.

Cucumbers-Pickling: select fruits 3-5 inches long. Slicers: select fruits that are straight, dark green and 6-10 inches long

Specimens should be the same stage of maturity and uniform in size, shape and color. Leave stems attached, use a soft brush to clean.

Eggplant-Uniform in color and free from bronzing or greening. Stem should be left on.

Kale, Spinach and Chard: Display in a jar with water.

Kohlrabi-Roots removed just below the ball. Remove all but the center 4-6 leaves. Select specimens that are medium size and not hard or woody. Skin should be easily punctured by thumbnail. They should be clean but not washed.

Lettuce-Dig, leaving roots and exhibit in a glass container with leaves above the water.

Melon-Select fruit that separates easily from the vine. Melons should be mature but not over-ripe.

Onions-Have specimens mature and thoroughly cured. The neck should be small. Do not peel to give a slick appearance. Only such outer scales that are broken or discolored should be removed. Small basal roots should be left intact but trimmed to a uniform

Length of 1/2 inch. Wipe or brush but do not wash. Cut tops to 1 to 1 1/2 inches long.

Peas-Select bright green well filled with seeds, the best eating stage. Do not wash as bloom should be preserved.

Peppers--stem should be left 1/2 to 1 inch long. Select uniform fruits.

Radishes-Tap root cut 1/2 inch and tops cut 1/2 inch.

Rhubarb-Select stalks that are straight, uniform, and unblemished. Stalks should be pulled from the plant, not cut. Cut off blade leaf 2 inches above the stalk.

Snap Beans-Harvest before constrictions appear between the seeds, when seeds are half grown. Pods should be wiped clean but not washed. Leave stems attached, trimmed to a uniform length.

Summer Squash-Select a small size fruit when the rind is soft and easily punctured with a fingernail.



**DEPARTMENT — FARM CROPS**

**DIVISION — CORN**

**CLASSES**

- Field Corn (3 ears)
- Sweet Corn (3 ears)
- Pop Corn (3 ears)
- Any other corn (3 ears)

**DIVISION — GRAINS, LEGUMES &**

**GRASS SEED**

**CLASSES**

- Oats
- Soybeans
- Wheat
- Corn, shelled
- Other Grain
- Other Legumes

**DIVISION — GRAIN IN SHEAVES**

*(2" diameter)*

**CLASSES**

- Field Corn (4 stalks)
- Oats
- Soybeans
- Wheat
- Other Grain

**DIVISION — FORAGE IN SHEAVES**

*(2 inch diameter)*

- Alfalfa
- Other Forage

**DEPARTMENT — VEGETABLES**

**DIVISION — BIGGEST**

- Largest Cucumber
- Largest Kohlrabi
- Largest Onion
- Largest Potato
- Largest Pumpkin
- Largest Tomato
- Largest Watermelon
- Largest Zucchini Squash
- Tallest stalk of corn
- Most unusual vegetable

**DIVISION — POTATOES**

*(5 Specimens)*

- Fingerlings
- Kennebec
- Norgold
- Norland
- Pontiac

- Sweet Potato
- Viking
- Yukon Gold
- Any other white
- Any other red

**DIVISION — GARDEN CROPS**

**CLASSES**

- Beets (3)
- Beans, Green (8 pods)
- Beans, Yellow (8 pods)
- Beans, Purple (8 pods)
- Beans, any other (8 pods)
- Beans, shelled, dry (1 pint)
- Broccoli (1 head)
- Brussel Sprouts (4 specimens)
- Cabbage, Green (1 head)
- Cabbage, Red (1 head)
- Carrot (3)
- Cauliflower (1 head)
- Celery (1 bunch roots removed)
- Cucumber, pickling (6)
- Cucumber, slicing (2)
- Cucumber, novelty (3)
- Eggplant (1)
- Garlic (3)
- Gourds (3)
- Kohlrabi (3)
- Lettuce (1 plant)
- Muskmelon
- Onion, Red Dry (3)
- Onion, White Dry (3)
- Onion, Yellow Dry (3)
- Onion, Sweet Dry (3)
- Parsnips (3)
- Peas, shelling (8 pods)
- Peas, sugar-snap (8 pods)
- Pepper, Jalapeno (3)
- Pepper, Bell (3)
- Pepper, Other hot (3)
- Pepper, Other sweet (3)
- Pumpkin, Field
- Pumpkin, Pie
- Radish (3)
- Rutabagas (3)
- Squash, Acorn (1)
- Squash, Buttercup (1)
- Squash, Butternut (1)
- Squash, Delicata (1)
- Squash, Spaghetti (1)
- Squash, Summer (1)
- Tomato, Grape (5)
- Tomato, Cherry (5)
- Tomato, Pearl (5)
- Tomato, Paste
- Tomato, slicing

- Tomato, any other
- Turnips (3)
- Watermelon
- Zucchini (1)
- Any other vegetable
- Variety display of garden crops (minimum of 8)

**DIVISION— HERBS**

**CLASSES**

- Basil (3 stems in water)
- Dill (3 stems in water)
- Parsley (3 stems in water)
- Mint (3 stems in water)
- Any other herb (in water)
- One herb, potted plant
- Variety of planted herbs

**DEPARTMENT — FRUITS**

**DIVISION — APPLES**

*(3 specimens per class)*

**CLASSES**

- Cortland
- Delicious
- Fireside
- Haralson
- Honeycrisp
- McIntosh
- Red Baron
- Regent
- State Fair
- Any other variety

**DIVISION — CRABAPPLES & SMALL APPLES**

*(5 specimens per class)*

**CLASSES**

- Chestnut
- Dolgo
- Whitney
- Any other variety

**DIVISION — GRAPES**

*(2 Bunches per class)*

**CLASSES**

- White or green
- Blue or Black
- Any other grape

**DIVISION — BERRIES & FRUITS**

*(8 specimens per class)*

**CLASSES**

- Cherry
- Choke Cherry (2 bunches)
- Raspberry
- Strawberry
- Any other berry

**OPEN**

**DIVISION — OTHER FRUIT**

*(3 specimens per class)*

**CLASSES**

- Any Apricot
- Any Plum
- Any other fruit

**DIVISION — OTHER CROPS**

**CLASSES**

- Ground cherry (1 cup with husks)
- Rhubarb (3 stalks)
- Other specialty crop

**DEPT — FOODS FROM SCRATCH**

- 1) All food preservation exhibits must follow recommended University of Minnesota Extension processing methods. Label jars as to process used, length of process and date canned.
- 2) Must be made from scratch
- 3) To be exhibited in standard, clean, clear pint or quart jars with new lids and rings OR
- 4) Must be displayed in 6" paper plate with ziplock bag

**DIVISION — CANNED VEGETABLES**

**CLASSES**

- Beans
- Beets
- Carrots
- Corn
- Sauerkraut
- Soup
- Spaghetti sauce
- Tomatoes
- Tomato Juice
- Spicy Tomato Juice
- Any other

**DIVISION — CANNED FRUITS**

**CLASSES**

- Apples
- Cherries
- Peaches
- Pears
- Fruit Juice
- Pie Filling
- Any other

**DIVISION — JAM & FRUIT BUTTER**

*(To be shown in 1/2 pint or pint glass canning jar with new lid and rings)*

**CLASSES**

- Peach
- Raspberry
- Rhubarb
- Strawberry
- Any other jam
- Fruit Butter, any kind

**DIVISION — JELLY** *(To be shown in 1/2 pint or pint glass canning jar with new lid and rings)*

**CLASSES**

- Apple
- Chokecherry
- Grape
- Pepper
- Any other

**DIVISION — PICKLES**

**CLASSES**

- Beans
- Beets
- Bread & Butter
- Dill Pickles
- Jalapeno Pepper
- Mixed Pickles
- Watermelon
- Any other

**DIVISION — RELISH** *(To be shown in pint glass canning jar with new lid and rings)*

**CLASSES**

- Corn
- Cucumber
- Salsa—Hot
- Salsa—Mild
- Any other

**DIVISION — YEAST BREADS**

*(Exhibit mini loaf or 1/4 loaf)*

**CLASSES**

- Artisan Bread
- Buns or Dinner Rolls (3)
- Caramel Rolls (3)
- Cinnamon Rolls (3)
- Focaccia Bread
- Home Ground Wheat Bread
- White Bread
- Whole Wheat Bread
- Any other bread
- Any other rolls (3)

**DIVISION — QUICK BREADS**

*(Exhibit mini loaf or 1/4 loaf)*

**CLASSES**

- Banana Bread
- Corn Bread
- Zucchini Bread
- Any other fruit bread
- Any other quick bread

**DIVISION — MUFFINS/OTHER**

*(3 specimens per class)*

**CLASSES**

- Baking Powder Biscuits
- Donuts
- Muffins
- Any other

**DIVISION — CAKES** *(At least 3x3 piece or 1- 2" wide slice)*

**CLASSES**

- Angel Food, plain
- Carrot or Spice, frosted
- Carrot or Spice, unfrosted
- Chocolate, frosted
- Chocolate, unfrosted
- Jelly Roll
- White or Yellow, frosted
- White or Yellow, unfrosted
- Zucchini, frosted
- Zucchini, unfrosted
- Any other frosted
- Any other unfrosted

**DIVISION — DECORATING**

*(Decoration only judged and must be edible. May use box or foam in place of cake.)*

**CLASSES**

- Cake decorated for any occasion
- Cookies (3)
- Cupcakes (3)
- Gingerbread House
- Any theme

**DIVISION — PIES** *(One piece of a large pie. No small pies or pies with cream or meringue)*

**CLASSES**

- Apple
- Blueberry
- Cherry
- Peach
- Pecan
- Pumpkin/Squash
- Rhubarb
- Any other



**DIVISION — BAKING TYPICAL OF FOREIGN COUNTRIES** *(Display of 3)*

**CLASSES**

Kolaches  
Krumkake  
Lefse  
Rosettes  
Tortilla  
Any other

**DIVISION — COOKIES** *(Display of 3)*

**CLASSES**

Chocolate Chip  
Ginger/Molasses  
M&M Cookies  
Monster Cookies  
No Bake Cookie  
Oatmeal  
Peanut Butter  
White Sugar  
Any other baked cookie

**DIVISION — BARS**

*(Display of 3)*

**CLASSES**

Banana, frosted  
Banana, unfrosted  
Brownie, frosted  
Brownie, unfrosted  
Lemon, frosted  
Lemon, unfrosted  
Pumpkin, frosted  
Any other frosted  
Any other unfrosted

**DIVISION — GLUTEN FREE BAKED**

**GOODS**

**CLASSES**

Bars  
Bread  
Cakes  
Cookies  
Muffins  
Any other

**DIVISION — CANDIES**

*(Display of 3 pieces)*

**CLASSES**

Anise  
Caramels  
Fudge  
Mints  
Any other

**DIVISION — BREAD MACHINE**

*(Exhibit 1/4 loaf)*

**CLASSES**

Fruit Bread  
Plain Dark Bread  
White Bread  
Any other bread

**DIVISION — MISCELLANEOUS**

**HOME PRODUCTS**

**CLASSES**

Brown shell eggs (6)  
Colored shell eggs (6)  
Light shell eggs (6)  
Honey *(1 pint jar)*  
Homemade soap *(1 bar on 6" plate in ziplock bag)*  
Homemade Butter *(1 slab on 6" plate in ziplock bag)*  
Homemade Cheese *(1 cup on 6" plate in ziplock bag)*  
Homemade Lard *(1 pint)*  
Homemade Maple Syrup *(1 pint)*  
Homemade noodles *(8 dried on 8" plate in ziplock bag)*

**DIVISION — DEHYDRATED GOODS**

**CLASSES**

Fruits *(1 pint jar)*  
Fruit leather *(3 strips on 6" plate in ziplock bag)*  
Herbs *(1/2 pint jar)*  
Jerky *(3 strips on 6" plate in ziplock bag)*  
Any other

**DIVISION — HOME BREW**

**CLASSES**

Apple Wine  
Berry Wine  
Fruit Wine  
Red Grape Wine  
Rhubarb Wine  
Vegetable Wine  
White Grape Wine  
Wine from Kits  
Any other wine  
Dark Beer  
Light Beer  
Non-alcoholic *(ex. Root Beer)*



**DIVISION — GIFT BASKETS**

*(Display of 3 items)*

**CLASSES**

Canned Fruits  
Canned Jams & Fruit Butter  
Canned Jellies  
Canned Pickles  
Canned Relish  
Canned Vegetables  
Mix and Match

**DIVISION — SNACKS**

*(Exhibit in ziplock bag)*

**CLASSES**

Cereal Mix (1 cup)  
Creative Treat  
Popcorn Balls (2)  
Popcorn Mix (1 cup)  
Protein Bars (3)  
Trail Mix (1 cup)

**DEPARTMENT — FLORAL**

**DIVISION — CUT FLOWERS**

*(Exhibit 3 individual flowers)*

**CLASSES**

Asters  
Bachelors Buttons  
Black Eyed Susan  
Celosia, plumed  
Coneflower  
Coreopsis  
Cosmos  
Daisy  
Daisy, shasta  
Daisy, any other  
Dianthus  
Forget Me Not  
Hosta, large *(under 5")*  
Impatiens  
Marigold, medium *(2-2.5")*  
Marigold, giant *(3")*  
Marigold, single  
Nasturtium  
Pansy  
Petunia, single  
Petunia, double  
Salvia, any color  
Snap Dragon  
Small Sunflower *(under 5")*  
Verbena  
Yarrow, any color  
Zinnia, large *(over 3")*  
Any other

OPEN

**DEPARTMENT — FLORAL—con't**

**DIVISION — CUT FLOWERS**

*(Exhibit as 1 stalk or stem)*

**CLASSES**

Bells of Ireland  
Cala Lily  
Celosia Cockscomb  
Coleus  
Dahlia, cactus  
Dahlia, giant  
Day Lily  
Hosta, extra large (*over 5"*)  
Hydrangea  
Liatris  
Lily, any color  
Phlox  
Rose, pink  
Rose, red  
Rose, any other  
Sunflower, large (*over 5"*)

**DIVISION — GLADIOLUS**

*(Exhibit as 1 stalk or stem)*

**CLASSES**

Cream/White  
Lavender  
Miniature, any color  
Pink/Salmon  
Red/Orange  
Smoky  
Yellow/Green  
Variegated  
Collection of 3 (*one color*)  
Collection of 3 (*different colors*)

**DIVISION — DWARF CUT FLOWERS**

*(Display of 3)*

**CLASSES**

Dahlia  
Hosta (*under 3"*)  
Hosta (*under 4"*)  
Marigold (*under 1.5 "*)  
Zinnia (*under 3'*)



**DIVISION — POTTED PLANTS**

**CLASSES**

Cactus or succulent (*one kind*)  
Cactus or succulent garden (*more than one kind*)  
Potted indoor plant — blooming  
Potted indoor plant — non-blooming  
Outdoor Planter (*one kind*)  
Outdoor Planter (*combination of plants*)  
Outdoor Hanging Basket (*one kind*)  
Outdoor Hanging Basket (*combination of plants*)  
Any Other

**DIVISION — ARTISTIC USE OF**

**FLOWERS**

**CLASSES**

Arrangement for Special Event or Holiday  
Bouquet of Wild Flowers  
Creative Container  
Dried Arrangement  
Floral Centerpiece  
Mini Arrangement (*under 3"*)

**DEPARTMENT — NEEDLECRAFTS**

**DIVISION — APPLIQUE**

**CLASSES**

Towel  
Towel Set  
Pillow, with filler  
Pillow Cases, pair  
Picture, any size  
Table Cloth  
Any Other

**DIVISION — HAND**

**EMBROIDERY**

**CLASSES**

Towel  
Towel set  
Picture  
Pillow  
Pillowcases 1 pair  
Doily  
Sampler  
Table Runner or Table Cloth  
Any Other

**DIVISION — MACHINE**

**EMBROIDERY**

**CLASSES**

Towel  
Towel set  
Picture  
Pillow  
Pillowcases 1 pair  
Doily  
Sampler  
Table Runner or Table Cloth  
Any other

**DIVISION — SEWING**

**CLASSES**

Apron  
Accessory  
Bowl Cozy  
Bib or Burp cloth  
Dress or Skirt  
Gloves or Mittens  
Halloween Costume  
Hat  
Household Article  
Jacket/Coat/Cape/Poncho  
Pants or Slacks  
Pet Clothing  
Pillow or Pillowcase  
Robe or housecoat  
Shirt or Blouse  
Sleepwear  
Tote Bag/Purse  
Any Embellished Garment  
Any Other

**DIVISION — DOLLS**

**CLASSES**

Doll quilt  
Doll wardrobe, mounted on display board  
Handmade doll dress or outfit  
Handmade doll  
Stuffed animal or puppet  
Any other doll, apple or corn husk  
Any other doll accessory



**DEPT— NEEDLECRAFT—con't**

**DIVISION — CROCHETING**

**CLASSES**

Afghan, any stitch  
Afghan, baby  
Baby set, at least 2 pcs.  
Booties or slippers  
Dish cloth  
Doily  
Fashion accessory or garment  
Holiday item  
Home furnishing accessory  
Kitchen towel crocheted top  
Mittens  
Novelties, Amigurumi  
Pillow, with filler  
Potholder, 1 pc  
Any other

**DIVISION — COUNTED CROSS**

**STITCH**

**CLASSES**

Holiday Item  
Picture  
Towel  
Any other

**DIVISION — HARDANGER**

**CLASSES**

Dolly  
Picture  
Any other

**DIVISION — KNITTING**

**CLASSES**

Afghan, baby  
Afghan, any other size  
Booties, slippers, socks  
Coat, poncho, cape or stole  
Dishcloth  
Doily  
Holiday item  
Sweater or vest  
Accessories-purse, belt, etc.  
Potholder  
Any other

**DIVISION — WOOL APPLIQUE**

**CLASSES**

Candle Mat  
Pillow  
Table Runner  
Wall Hanging  
Any other

**DIVISION — HOLIDAY**

**NEEDLECRAFT (Quilted or Sewn)**

**CLASSES**

Christmas ornament (set of 4 mounted)  
Christmas stocking  
Christmas table runner  
Christmas tree skirt  
Christmas wall hanging  
Christmas, any other  
Easter/Spring table runner  
Easter/Spring wall hanging  
Halloween/Fall table runner  
Halloween/Fall wall hanging  
Patriotic table runner  
Patriotic wall hanging  
Valentine table runner  
Valentine wall hanging  
Winter table runner  
Winter wall hanging  
Any other

**DIVISION — FLEECE**

**CLASSES**

Accessory  
Blanket  
Pillow  
Any Other

**DIVISION — RUG MAKING**

**CLASSES**

Braided  
Crocheted  
Hooked  
Loom Woven  
Needlepoint  
Any other

**DIVISION — OTHER NEEDLEWORK**

**CLASSES**

Hand Spun Wool  
Latch Hook  
Any Wool Felting



**DIVISION — WALL QUILTS**

*(less than 60")*

**CLASSES**

Appliqued/hand quilted  
Appliqued/machine quilted or combination  
Appliqued/professionally quilted  
Pieced/hand quilted  
Pieced/machine quilted or combination  
Pieced/professionally quilted  
Mixed technique/hand quilted  
Mixed technique/machine quilted or combination  
Mixed technique/professionally quilted  
Original design, any  
Any other

**DIVISION — QUILTS**

*(must be at least 60" x 80")*

Appliqued/hand quilted  
Appliqued/machine quilted or combination  
Appliqued/professionally quilted  
Pieced/hand quilted  
Pieced/machine quilted or combination  
Pieced/tied  
Pieced/professionally quilted  
Embroidered/hand quilted  
Embroidered/machine quilted or combination  
Embroidered/tied  
Embroidered, professionally quilted  
Mixed technique/hand quilted  
Mixed technique/machine quilted or combination  
Mixed technique/tied  
Mixed technique/professionally quilted  
Original Design, any  
Crazy Quilt, any  
Rag Quilt, any  
Special Event Quilt, any  
Cheater Fabric quilt, any  
Novelty Quilt  
Scrap quilt (at least 20 different fabrics)  
Any Other

**DEPT— NEEDLECRAFT—con't**

**DIVISION — QUILTS, PRIOR**

**WINNER**

**CLASSES**

- (must be at least 60"x80")*
- Appliqued/hand quilted
- Appliqued/machine quilted or combination
- Appliqued/professionally quilted
- Pieced/hand quilted
- Pieced/machine quilted or combination
- Pieced/tied
- Pieced/professionally quilted
- Embroidered/hand quilted
- Embroidered/machine quilted or combination
- Embroidered/tied
- Embroidered/professionally quilted
- Mixed technique/hand quilted
- Mixed technique/machine quilted or combination
- Mixed technique/tied
- Mixed technique/professionally quilted
- Original Design, any
- Crazy Quilt, any
- Rag Quilt, any
- Special Event Quilt, any
- Cheater Fabric quilt, any
- Novelty Quilt
- Scrap quilt (at least 20 different fabrics)
- Any Other

**DIVISION — OTHER QUILTING**

**CLASSES**

- Baby Quilt
- Basket
- Crib Quilt
- Quilted Pillow
- Lap quilt, appliqued/hand quilted
- Lap quilt, appliqued/machine quilted
- Lap quilt, appliqued/Professionally quilted
- Lap quilt, pieced/hand quilted
- Lap quilt, pieced/machine quilted
- Lap quilt, pieced/professionally quilted
- Lap quilt, mixed technique/hand quilted
- Lap quilt, mixed technique/machine quilted
- Lap quilt, mixed technique/professionally quilted

- Placemats — 2pc
- Pope County Quilt Challenge Purse
- Quilted clothing
- Recycled quilt (must use old clothes, ties, etc.)
- Scrap quilt (less than 60" x 80")
- Table runner/topper, appliqued/hand quilted
- Table runner/topper, appliqued/machine quilted
- Table runner/topper, pieced/hand quilted
- Table runner/topper, pieced/machine quilted
- Table runner/topper, mixed technique/hand quilted
- Table runner/topper, mixed technique/machine quilted
- Tote Bag
- Any other

**DEPT — HANDMADE CRAFTS**

**DIVISION — POTTERY & CERAMICS**

**CLASSES**

- Pottery — Premade—Finished
- Pottery — Slab—Construction
- Pottery—Coil—Construction
- Pottery—Wheel Thrown
- Pottery — Any other
- Ceramics — Clay Modeling
- Ceramics — Plaster Craft
- Ceramics — Any other
- Any other

**DIVISION — PAPER CRAFTS**

**CLASSES**

- 2 cards — Baby
- 2 cards — Birthday
- 2 cards — Get Well
- 2 cards — Sympathy
- 2 cards — Wedding
- 2 cards — Any other
- Calligraphy
- Decoupage
- Novelty item — Treat Box
- Origami
- Scrapbooking — Birthday
- Scrapbooking — Wedding
- Scrapbooking — Baby
- Scrapbooking — Graduation
- Scrapbooking — Travel
- Scrapbooking — Any other

**DIVISION — CREATIVE ARTS**

**CLASSES**

- 3D Printing
- Computer Art
- Fabric Art
- Foam Art
- Laser Engraving
- Leather Craft
- Quilling Art
- Recycled Material Art
- Resin Art
- Rope Art
- Stained Glass
- Tie-Dye Item
- Weaving
- Wire Art
- Any other

**DIVISION — JEWELRY**

**CLASSES**

- Barrette
- Belt
- Bracelets
- Earrings
- Hair Piece
- Necklace
- Ring
- Any other

**DIVISION — PORCH SIGN**

**CLASSES**

- Fall
- Spring
- Summer
- Winter
- Any other

**DIVISION — GNOMES**

**CLASSES**

- 4th of July/Patriotic
- Christmas
- Easter/Spring
- Halloween
- Special Occasion
- St Patrick's Day
- Thanksgiving/Fall
- Valentines
- Winter
- Any other

**DIVISION — METALWORK**

**CLASSES**

- Plasma cut art
- Welding
- Sculpture
- Any other

**DEPT— HANDMADE CRAFT —con't**

**DIVISION — PAINTING & DRAWING**

**CLASSES**

Acrylic  
Alcohol ink  
Chalk  
Charcoal  
Collage  
Colored markers  
Colored pencil  
Crayon drawing  
Ink  
Mason jar art  
Melted crayon  
Mixed media  
Nature art  
Oil  
Pastels  
Pencil drawing  
Rock painting  
Rosemaling  
Sand painting  
Water color  
Any other

**DIVISION —WOODWORKING**

**CLASSES**

Bread board  
Carving or whittling  
Charcuterie board  
Chain saw sculpture  
CNC engraved woodworking  
Constructed article  
Constructed novelty  
Constructed novelty — holiday  
Cutting board  
Farmhouse wall hanging  
Finishing — restored article  
Finishing — purchased item  
Household article  
MDF laser  
Musical instrument  
Noodle board  
Outdoor item  
Pallet creation  
Wood burning  
Wood toy, game or puzzle  
Any other

**DIVISION — BEAD WORK**

**CLASSES**

Perler beads  
Pony beads  
Seed beads  
Any other

**DIVISION — SPORTING**

**CLASSES**

Decoys  
Fishing lures  
Taxidermy  
Any other

**DIVISION — MACRAME'**

**CLASSES**

Coasters  
Handbag  
Key chain  
Magnet  
Plant hanger  
Ornament  
Religious item  
Table runner/Centerpiece  
Towel holder  
Wall hanging  
Any other

**DIVISION — WALL HANGINGS**

**CLASSES**

4th of July/Patriotic  
Christmas  
Easter/Spring  
Halloween  
Special occasion  
St. Patrick's Day  
Thanksgiving/Fall  
Valentine's  
Winter  
Any other

**DIVISION — BASKETS**

**CLASSES**

Themed baskets  
Woven homemade basket  
Any other

**DIVISION — WREATHS**

**CLASSES**

4th of July/Patriotic  
Christmas  
Easter/Spring  
Halloween  
Special occasion  
St. Patrick's Day  
Thanksgiving/Fall  
Valentine's  
Winter  
Any other

**DIVISION — DIY (DO IT YOUR-SELF)**

**CLASSES**

Artificial flower arrangements  
Bead garland  
Dream catcher  
Duct tape craft  
Key chain  
Magnet  
Coaster  
Model, any  
Plastic canvas  
String art  
Sun catcher  
Tree of life  
Tumbler  
Glass etching  
Wind chime  
Wind sock  
Ornament  
Candles  
Soap  
Bath bombs  
Dollar tree craft  
Pinterest craft  
Bird house  
Bird feeder  
Rock art  
Any other

**DIVISION — COLLECTIONS**

**CLASSES**

Bug/insect collection  
Kids trinket collection  
Pokémon cards  
Rock collection  
Sports cards  
Stamp collection

**DIVISION — LEGOS**

*Age Divisions: 5 & Under; 6-9; 10-14; 15-18*

**CLASSES**

Kit Creation  
Original Creation  
Themed  
Scene  
Any Other



**OPEN**

**DEPARTMENT — PHOTOGRAPHY**

**DIVISION — PRINTS BY**

**AMATEURS**

**CLASSES**

*(Must be 8x10 matted or clear sleeved only)*

- Animals
- Antiques
- Architecture or buildings
- Babies or children
- Black and white
- Entertainment
- Flowers
- Food
- Holidays
- Hunting and fishing
- Humor
- Nature
- Newsworthy/photojournalism
- People
- Previous year Pope County Fair
- Special events
- Sports
- Transportation
- Travel
- Wildlife
- Farm life
- Bugs/insects
- Bees
- Birds
- Action (must show movement)
- Aurora borealis
- Sunsets
- Macro
- Any Other

**DIVISION — PRINTS BY**

**PROFESSIONAL PHOTOGRAPHERS**

*(Must be 8x10 matted or clear sleeved only)*

**CLASSES**

- Animals
- Antiques
- Architecture or buildings
- Babies or children
- Black and white
- Entertainment
- Flowers
- Food
- Holidays
- Hunting and fishing
- Humor
- Nature
- Newsworthy/photojournalism

**DIVISION — PRINTS BY**

**PROFESSIONAL PHOTOGRAPHERS**

**(CON'T)**

**CLASSES**

- People
- Previous year Pope County Fair
- Special events
- Sports
- Transportation
- Travel
- Wildlife
- Farm life
- Bugs/insects
- Bees
- Birds
- Action (must show movement)
- Aurora borealis
- Sunsets
- Macro
- Any Other

**DIVISION — CANVAS PRINTS**

**CLASSES**

- Animals
- Antiques
- Architecture or buildings
- Babies or children
- Black and white
- Entertainment
- Flowers
- Food
- Holidays
- Hunting and fishing
- Humor
- Nature
- Newsworthy/photojournalism
- People
- Previous year Pope County Fair
- Special events
- Sports
- Transportation
- Travel
- Wildlife
- Farm life
- Bugs/insects
- Bees
- Birds
- Action (must show movement)
- Aurora borealis
- Sunsets
- Macro
- Any Other

**DIVISION — SPECIAL PHOTO PROJECTS**

**CLASSES**

- Cellphone selfie
- Collage (3+ photos)
- Composite photo (must attach all photos)
- Creative edit (attach original)
- Creative project using photos
- Digital photo album
- Drone photos
- Grandparents brag book
- Panoramic photo
- Photo album, any theme
- Photo story (3 + photos)
- Photo taken and developed by the exhibitor
- Any other



**FRIDAY, AUGUST 4TH**

**1-4 PM!!**

**BRING THE KIDS FOR SOME BALLOON TWISTING FUN!**



**SANCTIONED**

**MN STATE PEDAL PULLERS**

**YOUTH PEDAL PULL!**

**SAT 11 AM @ THE**

**LITTLE RED BARN**

**OPEN**







Thank  
you

POPE COUNTY AG SOCIETY WISHES TO  
THANK THE FOLLOWING TOWNSHIPS  
FOR THEIR GENEROUS DONATIONS TO  
FIX AND REPAIR OUR GRANDSTAND

**Bangor • Westport • Langhei  
Hoff • Walden • Gilchrist • Leven • Chippewa Falls  
Glenwood • Ben Wade • Nora • Rolling Forks  
Lake Johanna • White Bear Lake**



COMMUNITY



## 2023 BEER GARDEN

BROUGHT TO YOU BY  
STARBUCK VFW

## HOURS OF OPERATION

WED to SAT — NOON to 10 PM DAILY

**BINGO — 3PM to 5PM  
DAILY WED — SAT**

**POPE COUNTY FAIR 2023  
MADE POSSIBLE BY  
THESE COMMUNITY SPONSORS  
PLEASE TAKE TIME TO THANK THEM!**



**FAST GLOBAL  
SOLUTIONS**

**SPONSORS OF ABSOLUTE ZERO  
SATURDAY, AUGUST 5, 2023**



Lake  
Minnewaska  
Marina  
Glenwood

**SPONSORS OF LASER TAG & KNOCKERBALL**

**SPONSORS OF BLONDE & THE BOHUNK**

**FRIDAY, AUGUST 4, 2023**



**Wildman's Electric, Inc.**

**Strecker Agency Inc.**



**COMMUNITY**



**POPE COUNTY FAIR 2023  
MADE POSSIBLE BY  
THESE COMMUNITY SPONSORS  
PLEASE TAKE TIME TO THANK THEM!**



**Hancock Co-Op Inc  
Fertilizer & Feed**

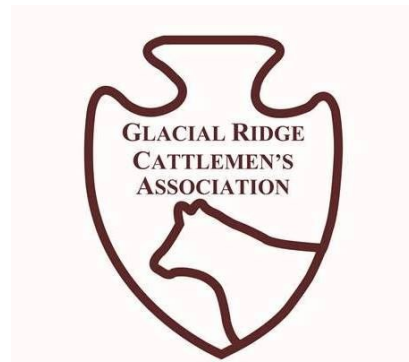

**GLENWOOD  
STATE BANK**



**COMMUNITY**

## POPE COUNTY QUILT CHALLENGE

**DIVISION** — OTHER QUILTING

**CLASS** — POPE COUNTY QUILT CHALLENGE

Did you purchase this challenge fabric in 2022?

Have you sewed and quilted your project yet?

If you would like to purchase yours, there are a few fat quarters left for \$3.00. Call 320-634-4380.

Looking forward to another fun quilt challenge display at the fair.

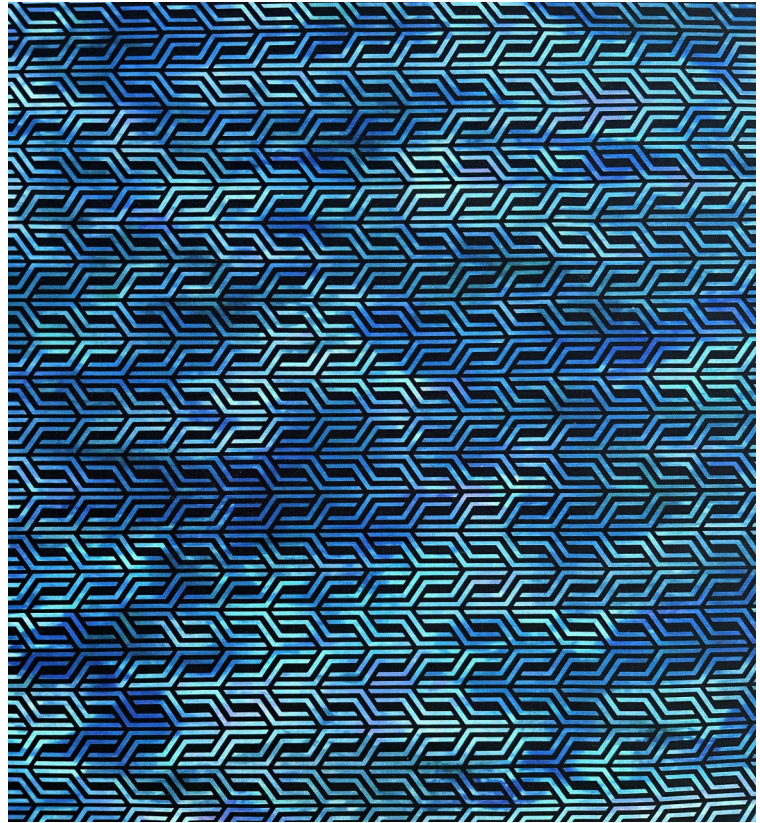

## POPE COUNTY BAKING CONTEST

**2023 THEME — BAKED/UNBAKED BARS**

**SATURDAY, AUGUST 5, 2023**

22ND ANNUAL — DIFFERENT THEME EACH YEAR

Gluten Free and Regular Classes.

Entries are judged on originality, presentation, texture and taste and must include two individual servings.

Recipes required.

One entry per person per class.

No mixes; must be made from scratch.

Entry 10:45 am (Legacy Bldg)

Judging at 11:00 am

Prizes for 1ST, 2ND & 3RD





## POPE COUNTY FARM FAMILY OF THE YEAR

The Pooch family of Farwell was named the Pope County's 2022 Farm Family of the Year by the University of Minnesota.

In 1953, Delmar and Ida Pooch purchased the original Pooch farm in Nora Township. They raised dairy cows, hogs, sheep, chickens and crop farmed. Their son, Vernon, began farming in 1973 by milking cows; later he began farrowing pigs and selling seed corn. In 2000, Vernon's son Nick, started feeding Holstein steers and crop farming. In 2008, his brother Austin began farming with Nick and they expanded their crop acreage.

Currently, the family grows corn, seed soybeans, wheat, oats, alfalfa and grass hay on 1,500 acres. They feed several hundred head of northern Minnesota beef calves to finish annually. They also background beef calves. The Pooch family practices minimum tillage on their crop ground: they plant corn and soybean research plots and sell Gold Country Seed.

Brothers Nick and Austin run the daily operation of the farm. Their father, Vernon, helps with field work and sells seed. Nick's wife, Kris, vaccinates the cattle and helps keep them healthy, drives tractor and handles the bookwork. Austin's wife, Katie, works in the healthcare industry. Nick and Austin's mother, Sonia, is retired. Nick and Kris have three children: Blake, Brady and Blaine. Austin and Katie also have three kids: Avery, Sadie and Porter. The brothers' sister Venessa, lives in Montana.

All the kids in the Pooch family are in 4-H, where they show beef calves and sheep. The kids are the second generation of the family to show livestock. Austin is a Pope County Fair Board member; Nick is a member of the Glacial Ridge Cattlemen's Association and serves on the Pope County FSA Committee. Vernon is involved with Pope County Corn and Soybean Growers and the Minnesota Farmers Union, Austin and Katie's family attend Our Lady of Runestone Catholic Church in Kensington. Nick, Kris and their family along with Vernon and Sonia attend Lowry Covenant Church.



COMMUNITY

## POPE COUNTY AG INSPIRATIONAL LEADERS

Pope County Farm Bureau was recognized for their outstanding agricultural leadership. Most noteworthy is the very successful Breakfast on the Farm initiated in 2019. These leaders also initiated and continue to support an Ag Career Day at Minnewaska High School, have begun an Ag Communications Intern Scholarship program and have done Ag in the Classroom and Ag in the Park events for elementary youth. They welcome new members, ideas and those seeking ag leadership development.

Board Members L to R: Brad Vold, Dylan Swensrud, Tiffany Kobbermann, Nada Carter, Kerri Mattson and Beth Aaberg





## **Create a Turtle**



**Bring it to the Pope County Fair, Legacy Bldg. July 31, 1-7pm**

**5 People will win a BeKind Turtle T-shirt**

### **CELEBRATING BEKIND FOR 5 YEARS!**

The BeKind movement in Pope County is celebrating its 5<sup>th</sup> anniversary. The turtle was chosen as the mascot for this celebration. A turtle represents determination, working slowly but getting the job done. **We spread kindness a little at a time and it keeps spreading. The turtles remind us that kindness is spreading all over Pope County.**

People (young and old) in Pope County are asked to create a turtle to commemorate kindness. **Turtles may be made in any medium such as: clay, wood, walnut shells, paper mache, cloth, or on paper.**

Bring the turtle to the Pope County Fair on entry day, Monday, July 31, 1-7 pm. The turtles will be displayed and a judge will vote on the best in these groups:

**Preschool**

**Elementary (K-3)**

**Intermediate school (4-8)**

**High school (9-12)**

**Adult**

The winner in each group will receive a BeKind Turtle T-shirt. 1 entry/person

Pick up the turtles Sunday, Aug 6, 9-12 am.

**“Keep Going Keep Growing Kindness”**

Kid’s Day- In celebration of the 5<sup>th</sup> anniversary of the BeKind Movement, children may come and color a turtle and take it home. Come to the Legacy Building on Kid’s Day, August 4, for some creative fun.





**WEDNESDAY, AUGUST 2ND**  
**AT THE POPE COUNTY FAIR LEGACY BUILDING**  
**GLENWOOD, MN**  
**6:00PM**

**COW SIGN**  
**ON 12"X9.25" WOOD CUTOUT**

**SEMI-GUIDED PAINT CLASS**  
**STYLE YOUR OWN COW**  
**PICK YOUR OWN BOW**

**\$35**  
*-tax*



**DANIELLE LIEN DESIGNS**

*Come*  
*Join*  
*The*  
*Fun!!*

**2023 POPE COUNTY**  
**COMMISSIONERS**



**COMMUNITY**

**DISTRICT 1**

**Paul Gremmels**  
 320-304-9953  
 paul.gremmels@popecountymn.gov

**DISTRICT 2**

**Gordon Wagner**  
 320-634-3008  
 gordy.wagner@popecountymn.gov

**DISTRICT 3**

**Paul Gerde**  
 320-278-3762  
 paul.gerde@popecountymn.gov

**DISTRICT 4**

**Larry Lindor**  
 320-795-2495  
 larry.lindor@popecountymn.gov

**DISTRICT 5**

**Paul Wildman**  
 320-424-0396  
 paul.wildman@popecountymn.gov

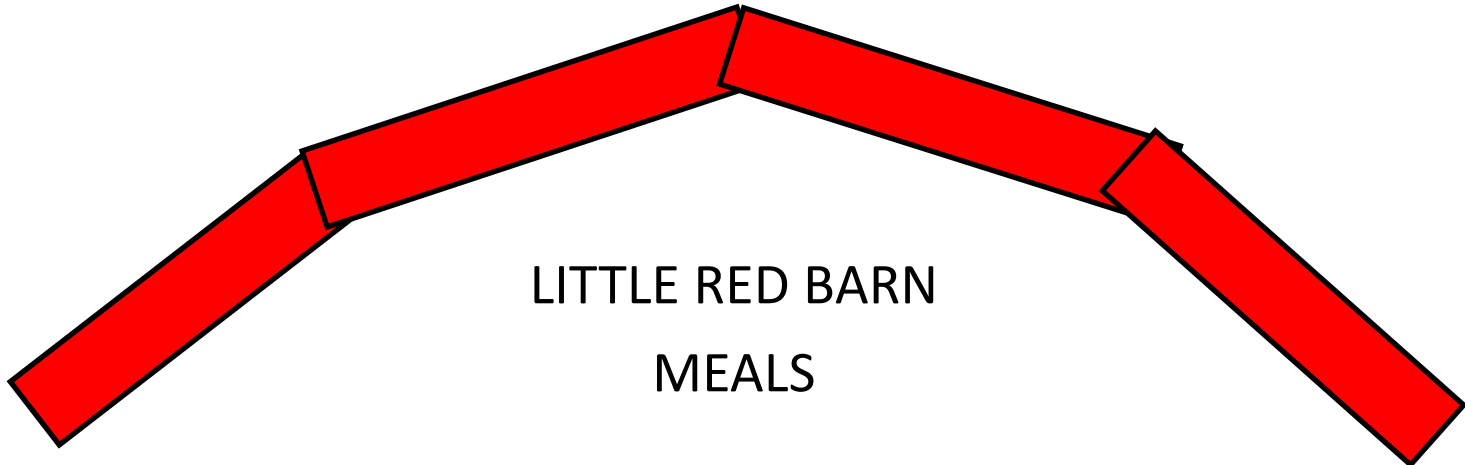

# LITTLE RED BARN MEALS

**THURSDAY NOON, August 3, 2023**

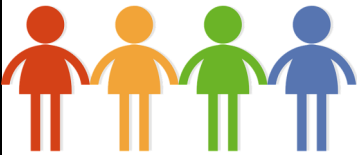

## COMMUNITY/SENIOR MEAL

SPONSORED BY HOPLIN-HITCHCOCK FUNERAL HOME  
and SERVED BY TRUMM DRUG

Serving starts at 11:30 am; Entertainment by Karin Tollefson  
Menu: Sandwich, Chips & Baked Beans — \$4.00



**FRIDAY EVENING , August 4, 2023**



**POLITICAL MEET N GREET with local Representatives,  
Paul Anderson, Torrey Westrom & others!**

SPONSORED BY THE  
POPE COUNTY CORN AND SOYBEAN GROWERS  
Burger Feed — Serving starts at 5:00 pm



**SATURDAY EVENING , August 5, 2023**

SPONSORED BY THE  
GLACIAL RIDGE CATTLEMEN'S ASSOCIATION  
STEAK & BURGER FEED  
Serving from 4:30 pm to 8:30 pm

## VENDOR SPACE AVAILABLE!

All 4 days of Fair

Large Indoor Booth (10' x 12')

\$70

Outdoor Space (12 ft)

\$25/day

Go to [www.popecountyfair.org](http://www.popecountyfair.org) for more information.



## BUILDING FOR RENT

Host your

Garage Sale, Family Reunion, Birthday Party or Community Event at the Legacy Building all year round.

Contact us for more information.

[popecofair@gmail.com](mailto:popecofair@gmail.com)

COMMUNITY

## VOLUNTEER OPPORTUNITY!!

The Pope County Free Fair is sponsored by the Pope County Agricultural Society, a 501(c)3 non-profit community volunteer-driven organization. Membership is open to anyone for a \$25.00 lifetime fee. The Fair Board of Directors are elected by the Ag Society members at the annual meeting each November. Fair Board meetings are held the third Monday of each month at 7:00 pm. Year round. All meetings are conducted at the fair office in the Legacy Building on the fairgrounds. If you are interested in joining, contact any current board member.

## 2023 POPE COUNTY FAIRBOARD

President

DuWayne Douvier

320-424-1240

[Duwaynedouvier@icloud.com](mailto:Duwaynedouvier@icloud.com)

Vice President

Austin Pooch

320-424-1483

[aupooch\\_424@hotmail.com](mailto:aupooch_424@hotmail.com)

Treasurer

Kerri Mattson

320-815-0982

[mkmatts@runestone.net](mailto:mkmatts@runestone.net)

Secretary

Nada Carter

320-424-2959

[nadacarter@gmail.com](mailto:nadacarter@gmail.com)

Director

Amanda Becker

320-808-0468

[amandabeckerphotography@gmail.com](mailto:amandabeckerphotography@gmail.com)

Director

Al Becker

320-815-1971

[amandabeckerphotography@gmail.com](mailto:amandabeckerphotography@gmail.com)

Director

Karen Brosh

320-424-0385

[kkbrosh@runestone.net](mailto:kkbrosh@runestone.net)

Director

Dale Carter

320-424-2957

[Dale.carter@state.mn.us](mailto:Dale.carter@state.mn.us)

Director

Ryan Kvam

320-424-3685

[kvamryan@gmail.com](mailto:kvamryan@gmail.com)

Director

Danielle Lien

320-304-0220

[danielle.rosenow@hotmail.com](mailto:danielle.rosenow@hotmail.com)

Director

Matt Mattson

320-815-0980

[mkmatts@runestone.net](mailto:mkmatts@runestone.net)

Director

Bette Paulzine

320-304-3015

[bettepaulzine@yahoo.com](mailto:bettepaulzine@yahoo.com)

Director

Adam Pudlick

320-805-0522

[adampudlick09@gmail.com](mailto:adampudlick09@gmail.com)

Director

Amber VanZee

320-760-4392

[ambervanee32@gmail.com](mailto:ambervanee32@gmail.com)

# FAIR EVENTS

## Monday, July 31

1-7 PM Open Class Exhibit Entry

## Tuesday, Aug 1

11:00 am –6 pm—4H Foodstand Open  
5 pm—Open Youth Jackpot Lamb Show  
(Jack Morris Arena)

## Wednesday, Aug 2

8:00 am—9:00 pm—Tractor Show  
9:00 am 4-H Rabbit Show (Jack Morris Arena)  
10:30 am to 10:00 pm 4-H Foodstand open  
11:00 am 4-H Poultry Show (Jack Morris Arena)  
12:00 Exhibit Buildings and Vendors open  
12:00 pm — 10 pm Beer Garden Open  
1:00 pm — 4-H Goat Show (Jack Morris Arena)  
6:00 pm — Cow Sign Paint Night\*\* (Legacy Building)  
**6:30 pm — SKIDLOADER RODEO — GS**

## Thursday, Aug 3—Senior Day

8:00 am—9:00 pm—Tractor Show  
8:00 am 4-H Swine Show (Jack Morris Arena)  
9:00 am — Senior Craft Shack Opens  
10:30 am to 10:00 pm 4-H Foodstand open  
11:30 am Community Meal with recognition of Fair  
Person of the Year (Little Red Barn)  
11:30 am —1:30 pm Karen Tollefson (Free Stage)  
12:00 Exhibit Buildings and Vendors open  
12:00 pm — 9 pm — 4-H Building open  
12:00 — 9pm Kids Games and Activities  
12:00 pm 4-H Beef Show (Jack Morris Arena)  
12:00 pm — 10 pm Beer Garden Open  
3:00 pm — 4-H Sheep Show (Jack Morris Arena)  
4:00 pm — 7:00 pm Stuff and Fluff (Legacy Building)  
**6:30 pm — BIRCH COULEE RODEO — GS**  
9:00 pm — Exhibit Buildings Close  
10:00 pm — 4-H Barns Close

## Friday, Aug 4 — Kid/Daycare Day

8:00 am—9:00 pm—Tractor Show  
9:00 am — Senior Craft Shack Opens  
10:30 am -10 pm 4-H Foodstand open  
11:00 am 4-H Dairy Show (Jack Morris Arena)  
12:00 Exhibit Buildings and Vendors open  
12:00 pm — 9 pm — 4-H Building open  
12:00 —9:00 pm Kids Games & Activities

## Friday, Aug 4 — Kid/Daycare Day

12:00 pm — 10 pm Beer Garden Open  
1:00 pm —Coin Dig in the sand pile  
1:00 pm—4:00 pm Clueless Balloon Twister  
3:00 pm — 4-H Regional Llama/Alpaca Show (Jack  
Morris Arena)  
4:00 pm —Coin Dig in the sand pile  
**4:00 pm —9:00 pm Laser Tag\*\***  
(SPONSORED BY AMERICAN SOLUTIONS FOR BUSINESS)  
4:00 pm — Open Youth Jackpot Beef Show  
5:00 pm — Pope Co Corn & Soybean Growers  
Political Meet n Greet \*\* & Hamburger Supper  
(Little Red Barn)  
**6:00 —9:00 pm BLONDE & THE BOHUNK\*\***  
(SPONSORED BY LAKE MINNEWASKA MARINA—GLENWOOD)  
**7:00 pm — FAMILY FUN NIGHT — GS**  
9:00 pm — Exhibit Buildings Close  
10:00 pm — 4-H Barns Close

## Saturday, Aug 5

8:00 am—9:00 pm—Tractor Show  
9:00 am — 4-H Livestock Auction (Jack Morris Arena)  
9:00 — Ag Inspirational Leader presentation  
9:00 am — Senior Craft Shack Opens  
10:30 am -10 pm 4-H Foodstand open  
11:00 am — Baking Contest (Free Stage)  
11:00 am — Youth Pedal Pull (Little Red Barn)  
11:00 am — Beer Garden Opens  
11:30 am — 4H Showcase Event (Jack Morris Arena)  
12:00 Exhibit Buildings and Vendors open  
12 pm — 9 pm 4-H Building Open  
12:00 pm — 10 pm Beer Garden Open  
1:00 pm — Horse Fun Show (Horse Arena)  
**1:00 pm — 9 pm — KNOCKERBALL \*\***  
(SPONSORED BY FAST GLOBAL SOLUTIONS)  
3:00 pm — 4-H All Around Showmanship  
**4:00 pm — TRUCK & TRACTOR PULL — GS**  
4:30 pm-8pm — Glacial Ridge Cattlemen's Steak &  
Burger Supper (Little Red Barn)  
**6:00 pm—10:00 pm ABSOLUTE ZERO \*\***  
(SPONSORED BY FAST GLOBAL SOLUTIONS)  
9:00 pm — Exhibit Buildings Close  
and static exhibits release  
10:00 pm — 4H Barns Close

## Sunday, Aug 6

7:00 am —Livestock Exhibits Release  
**1:00 pm — DEMO DERBY — GS**

\*\* New Event